

Construction Cost Estimates for the Project

The outer shell cost breakdown follows:

- Foundation --- \$ 1,700.00
- Bricks ---- \$ 10,000.00
- Concrete Floor and Ceiling — \$ 10,000.00
- Sand --- \$ 11,550.00
- Gravel ---- \$ 9,000.00
- Mortar:
 - Cement ---- \$ 6,250.00
 - Lime ---- \$ 6,250.00
 - Sand ----- \$ 4,400.00
- Steel Rods ---- \$ 15,000.00
- Steel Caps ---- \$ 20,160.00
- Windows ---- \$ 11,400.00
- Doors – Exterior ---- \$ 6,600.00
- Miscellaneous Exterior Expenses ----- \$ 10,000.00
- Labor Cost for Exterior ----- \$ 10,000.00

Total Cost Outer Shell = \$ 132,310.00

The inside structure cost are as follows:

- Electrical Supplies and Labor ----\$ 45,000.00
- Sheet Rock, Supplies, and Labor ----\$ 35,000.00
- Framing Materials and Labor -----\$ 15,000.00
- Plumbing Materials and Labor -----\$ 20,000.00
- Doors – Interior ---- \$ 8,000.00
- Trim and Labor ----- \$ 8,000.00
- Paint and Labor ----- \$10,000.00
- Windows – Inside ----- \$ 3,500.00
- Miscellaneous Expenses ----- \$ 10,000.00

Total Inside Cost = \$ 154,500.00

Total Cost Estimate Phase 1 of the Project:

- Exterior Cost: \$132,310.00**
- Interior Cost: \$154,500.00**
- Total Cost: \$286,810.00**



Dr. Webb and Janie working with a patient



Dr. Martin and Cris seeing patients



Dr. Conner and Shannon seeing a patient

Bethshean
Mexico
Mission

*Clinic / Hospital
Project*



Bethshean
Mexico Mission
Medical Clinic
And
Hospital

More Details about the Project

Dear Fellow Believers,

My name is Dr. Frederick Martin, a Family Physician practicing in Bristol, TN. I am writing on behalf of the Bethshean Mexico Mission regarding our new and exciting project that we are undertaking in Estancia de Animas, Zacatecus, Mexico.

For the past ten years, I have organized and led groups of individuals from the medical, dental, and

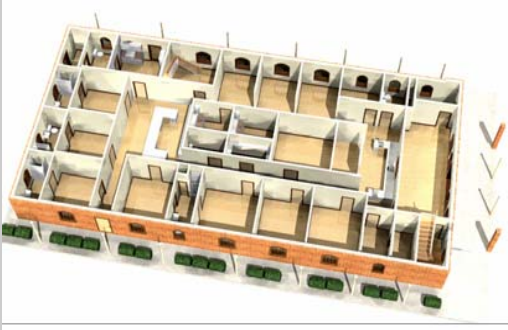

Clinic/Hospital Floor Plan-First Floor

construction fields to work along side Cris Garcia, the founder of Bethshean Mexico Mission. Most of these short-term missionaries hail from Western North Carolina, Northeast Tennessee, Georgia, and Southwest Virginia. Our efforts have provided much needed medical and dental care to people in a remote area of Mexico and have enabled Cris to gain access to communities resistant to Christianity. At this time we are planning to build and expand our medical ministry by constructing a small hospital/clinic to serve approximately 30,000-50,000 people in the area surrounding Bethshean Mexico Mission.

Currently, the closest hospital in the area is 90-120 minutes away from the mission. It is privately run and is unaffordable to most of the population. The closest government hospital is an additional 90 minute drive.

Last year I received good news that, after observing our work first hand, the Fellowship of Associates of Medical Evangelism decided to partner with Bethshean Mexico Mission to build a hospital/clinic. The first phase of this project will consist of a two story building housing three hospital rooms, three medical examination rooms, three dental operatories, optometry area, a large treatment room, a nursing station, a reception area with waiting room, and a sterilization/dental lab on the first level. The second story will house living quarters for a physician and visiting healthcare workers, a storage area, a mechanical room, and a conference room.

At this point FAME has committed \$50,000.00 towards the \$300,000.00 that is needed to complete the first phase. In Summer of 2007 we will be beginning to raise the remaining funds for this phase of the project. We hope to break ground in June of this year with a completion date set for August 2008.

My colleagues and I ask that you would prayerfully consider contributing to this project and helping meet the great need to further God's Kingdom in Mexico. All prayers and financial support is appreciated. Thank you for your attention in this matter.

Sincerely,
Frederick A. Martin, M.D.
Bethshean Mexico Mission Board Member

Brick Cards

1 Card = 25 Bricks

Cost: \$5 per Card

Name _____

Address _____

City _____

State _____ Zip _____

Yes, I would like to help with my financial support.

I would like to buy ___ Brick Card(s)

I would like to give \$ _____ towards this project.

Yes, I will lift this project up in prayer daily.

**Bethshean Mexico
Mission**

Craig Rickman, Treasurer
PO Box 734
Elberton, GA 30635